

PROPOSED VACATION OF ALLEY IN BLOCK 3 OF TRIPP'S SECOND ADDITION SUBDIVISION, LOCATED IN THE SOUTHEAST 1/4 OF SECTION 4, TOWN 4 NORTH, RANGE 15 EAST, CITY OF WHITEWATER, WALWORTH COUNTY, WISCONSIN DESCRIBED AS FOLLOWS: COMMENCE AT THE EAST 1/4 CORNER OF SAID SECTION 4; THENCE S 88°10'25" W 1673.80 FEET ON THE NORTH LINE OF SAID SOUTHEAST 1/4; THENCE S 01°28'26" E 27.34 FEET TO THE NORTHEAST CORNER OF LOT 7 AND THE NORTHWEST CORNER OF ALLEY, ALL IN SAID BLOCK 3 AND THE POINT OF BEGINNING; THENCE N 88°24'36" E 19.80 FEET ALONG THE NORTH LINE OF SAID BLOCK 3 TO THE NORTHWEST CORNER OF GROVE CEMETERY; THENCE S 01°28'26" E 443.05 FEET ALONG THE WEST LINE OF SAID CEMETERY TO THE SOUTH LINE OF SAID BLOCK 3; THENCE N 88°59'35" W 19.82 FEET TO THE SOUTHEAST CORNER OF LOT 1 OF SAID BLOCK 3; THENCE N 01°28'26" W 442.15 FEET TO THE POINT OF BEGINNING, AND CONTAINING 8,763 SQUARE FEET OR 0.201 ACRE(S) OF LAND, MORE OR LESS.

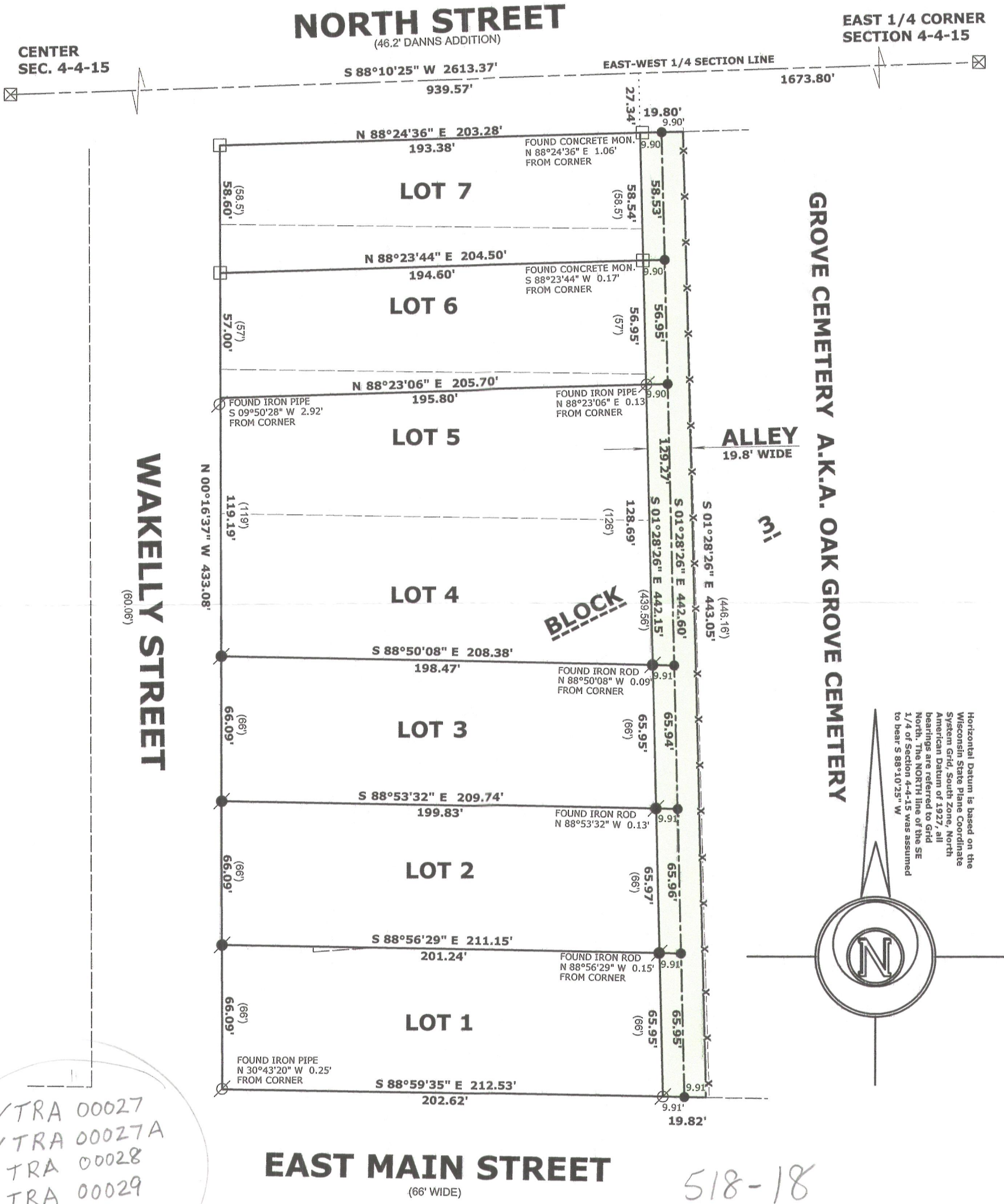

TRA 00027  
TRA 00027A  
TRA 00028  
TRA 00029  
TRA 00030

LEGEND

- FOUND IRON PIPE
- FOUND IRON ROD
- FOUND COUNTY MONUMENT
- FOUND CONCRETE MONUMENT
- SET IRON ROD, 18" LONG, WEIGHING 1.5 LBS./LINEAL FT., 3/4" DIA.
- RECORDED AS DIMENSION
- EXISTING CHAIN LINK FENCE



SCALE: 1 INCH = 50 FEET

"I hereby certify that the above described property has been surveyed by me or under my direction in full compliance with the owner's/agent's instructions and Chapter A-E 7 of the Wisconsin Administrative Code "Minimum Standards for property surveys"; that the above map is correct to the best of my knowledge and belief."

Mark L. Miritz  
MARK L. MIRITZ  
WISCONSIN REGISTERED  
LAND SURVEYOR S-2582

DATE: AUGUST 29, 2012 JOB NO. 12.803